

Brasis - Francisco Breno Silva Teófilo. UNICAMP

2024

Sociedade Brasileira de Microscopia e Microanálise - SBMM - Instituto de Biofísica Carlos Chagas Filho UFRJ
Av. Carlos Chagas Filho, 373 edifício do CCS Bloco G - CEP 21941-902 - Rio de Janeiro - RJ Brasil
www.sbmm.org.br | sbmm@sbmm.org.br

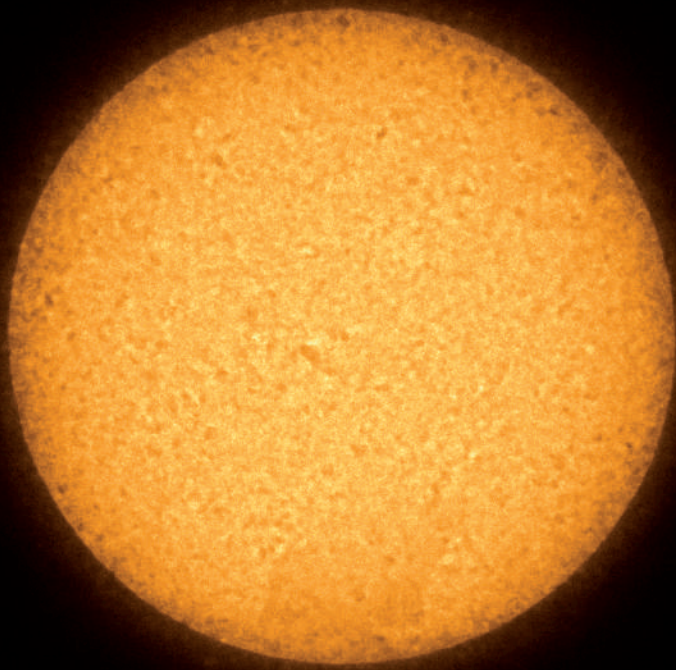



Nanoestelar.
Carlos Alberto Ospina Ramirez. LNNANO/CNPEN

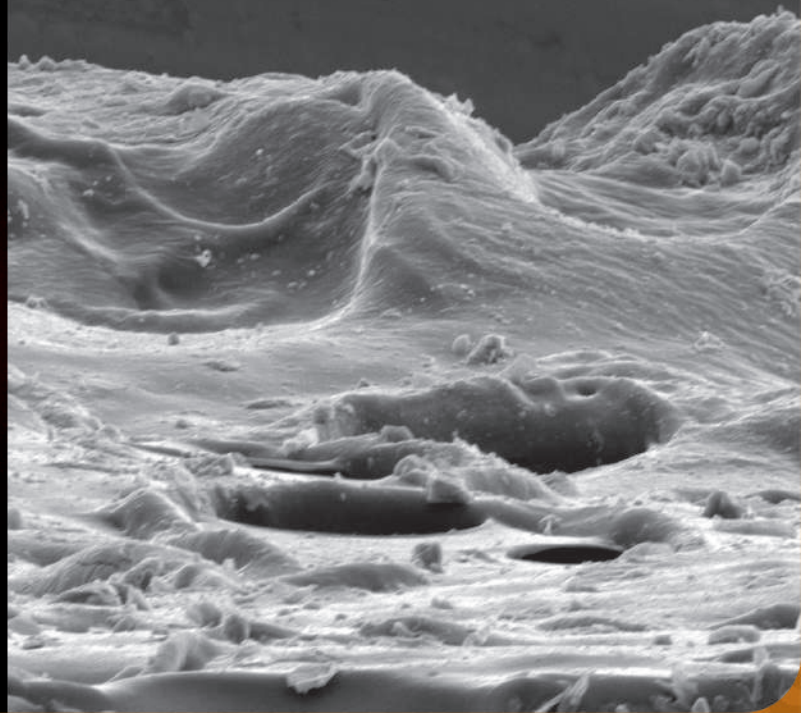

Superfície Lunar.
José Eduardo Amarante. UFF

JANUARY

Sun	Mon	Tue	Wed	Thu	Fri	Sat
	01	02	03	04	05	06
07	08	09	10	11	12	13
14	15	16	17	18	19	20
21	22	23	24	25	26	27
28	29	30	31			

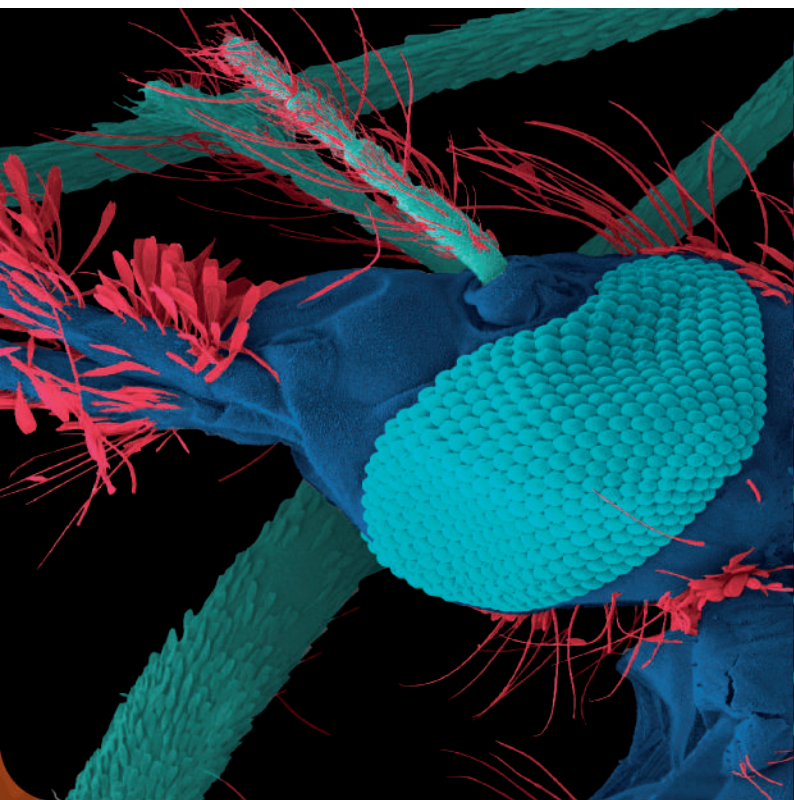

Cyberpunk infection - Porção detalhada da cabeça e cerdas de *Aedes aegypti*.
Jander Matos Guimarães. CMABIO-UEA

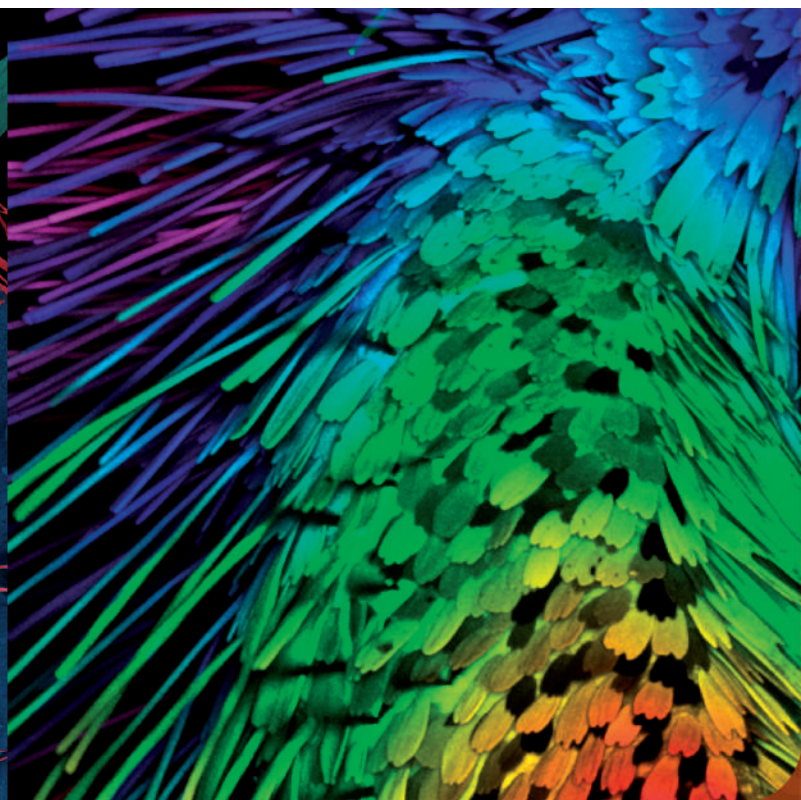

Carnaval.
Francisco Breno Silva Teófilo. UNICAMP

FEBRUARY

Sun	Mon	Tue	Wed	Thu	Fri	Sat
				01	02	03
04	05	06	07	08	09	10
11	12	13	14	15	16	17
18	19	20	21	22	23	24
25	26	27	28	29		

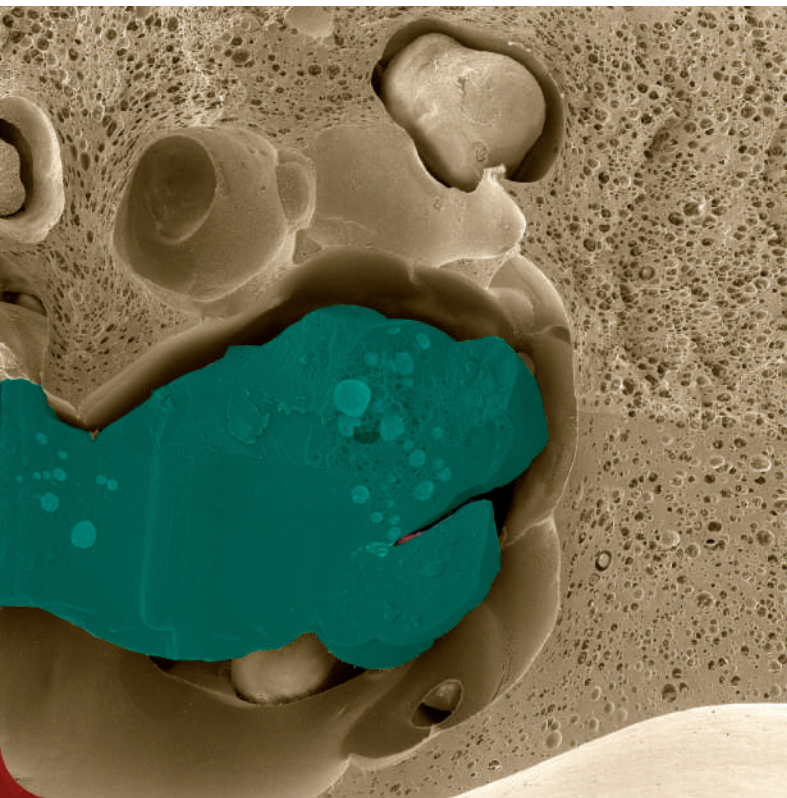

"Descanso na areia da praia".
Ana Patrícia Cacua Gélvez. IEC

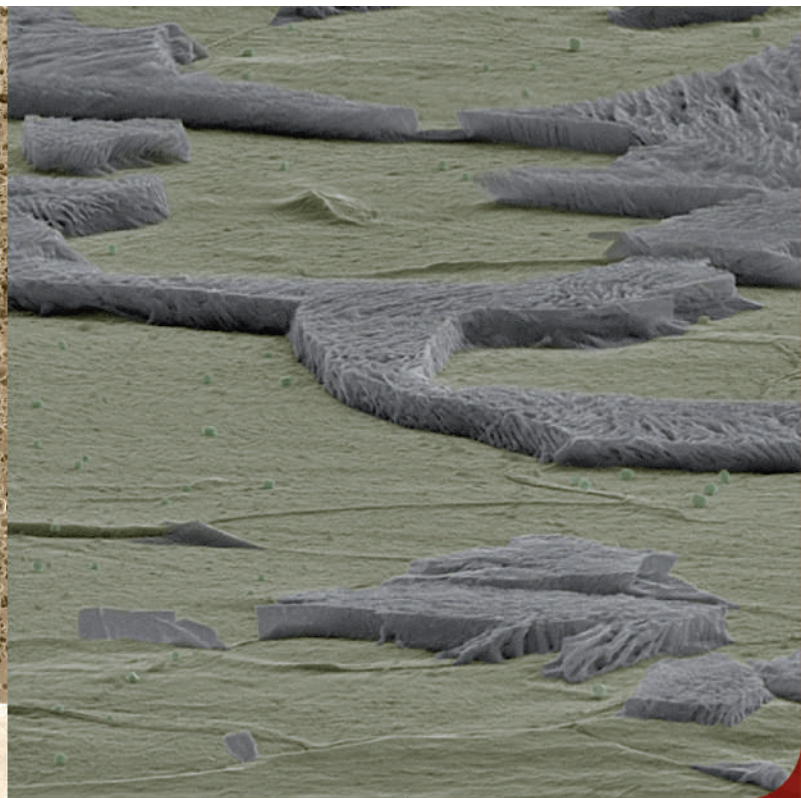

Território Ferrítico/Perlítico.
Demmys Kelsen Florentino de Sousa. CTGAS-ER

MARCH

Sun	Mon	Tue	Wed	Thu	Fri	Sat
					01	02
03	04	05	06	07	08	09
10	11	12	13	14	15	16
17	18	19	20 	21	22	23
24	25	26	27	28	29	30
31						

 20 - Autumn/Fall



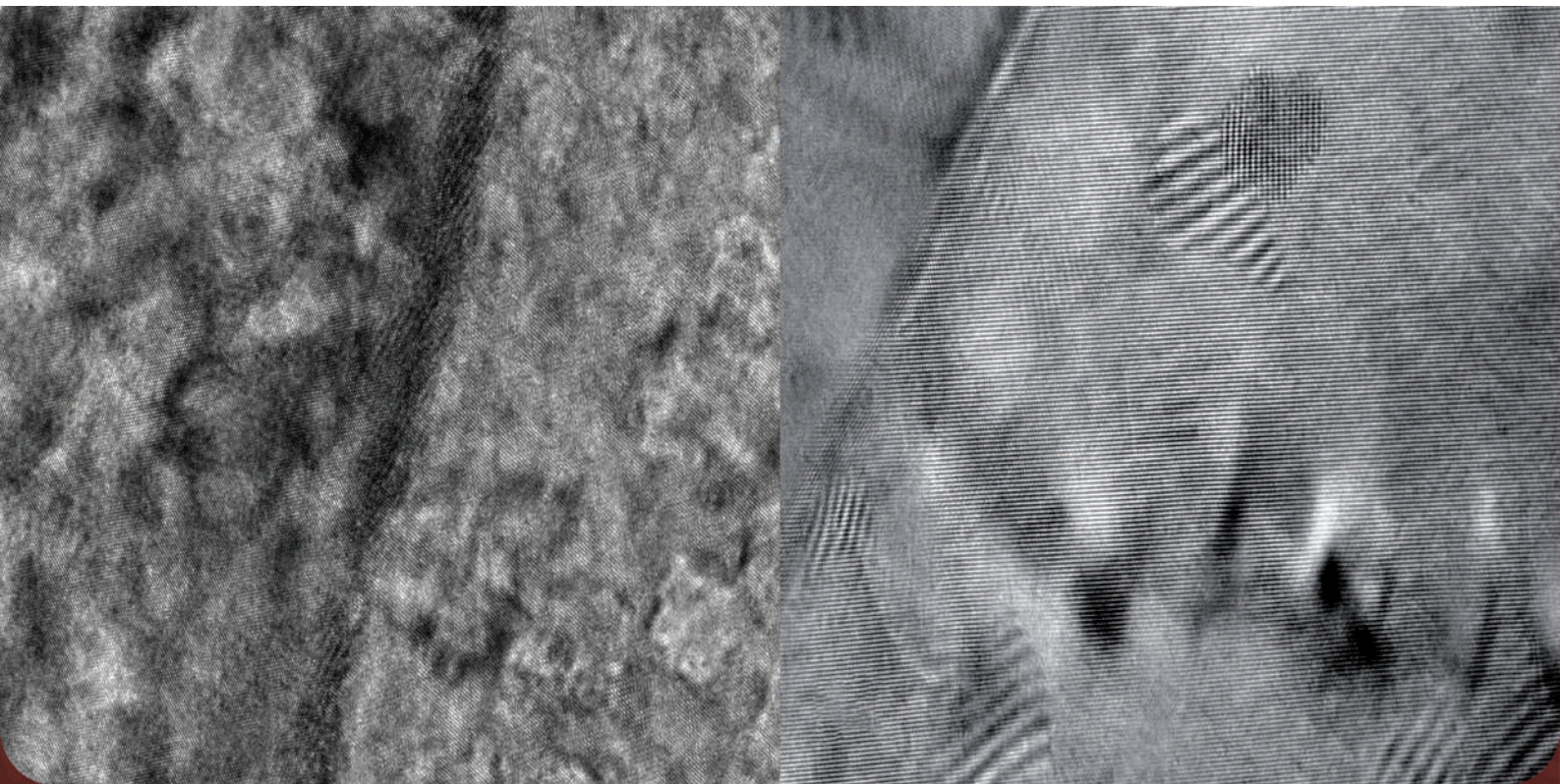

*Eis um contorno de grão ao vivo!
Daniela Passarelo Moura da Fonseca. USP*

Imagem de HRTEM de contorno de grão em Nanocompósito Magnésio Nióbio processado por torção sob alta pressão (HPT). - Anderson Caires de Jesus. SENAI/MG

APRIL

Sun	Mon	Tue	Wed	Thu	Fri	Sat
	01	02	03	04	05	06
07	08	09	10	11	12	13
14	15	16	17	18	19	20
21	22	23	24	25	26	27
28	29	30				

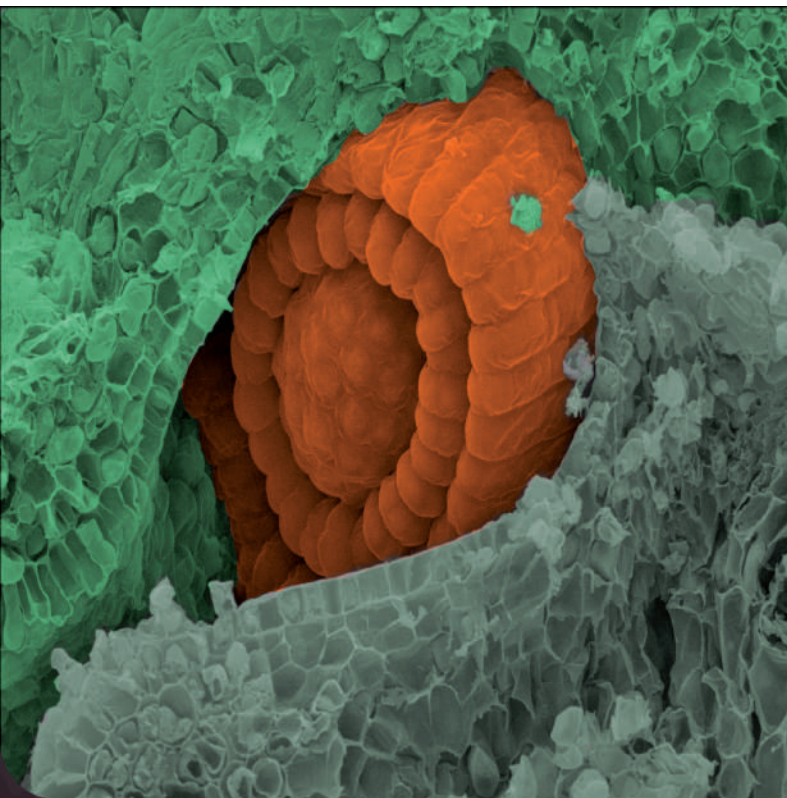

Óvulo e Ovário.
Vercí Alves De Oliveira Junior. UEM

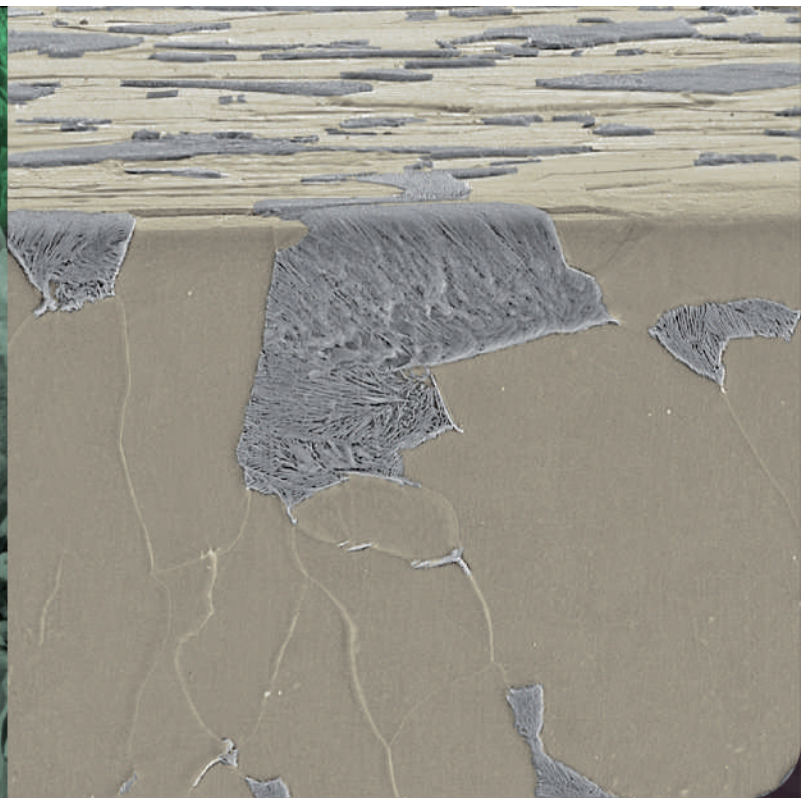

Aresta do aço.
Demmys Kelsen Florentino de Sousa. CTGAS-ER

MAY

Sun	Mon	Tue	Wed	Thu	Fri	Sat
			01	02	03	04
05	06	07	08	09	10	11
12	13	14	15	16	17	18
19	20	21	22	23	24	25
26	27	28	29	30	31	

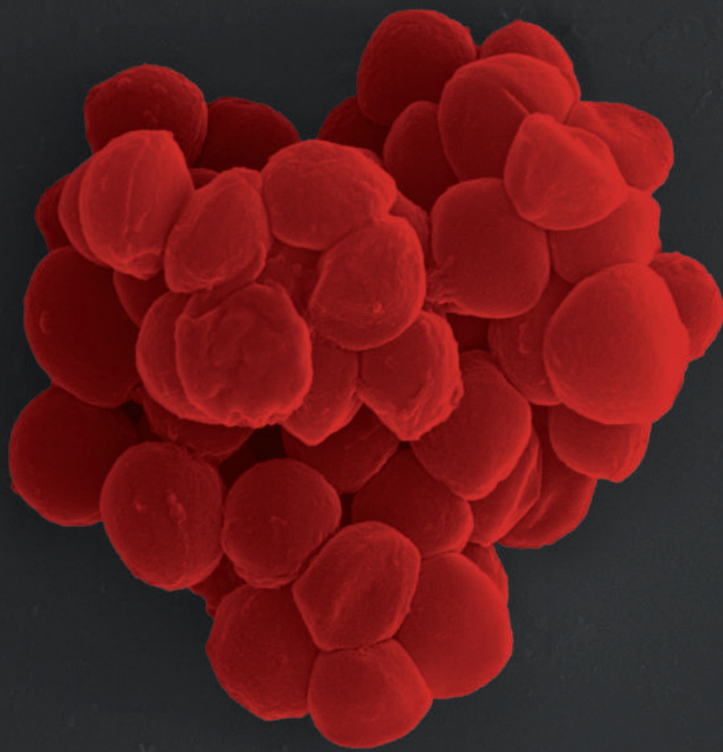

O coração de bactérias.
Rayanne Regina Beltrame Machado. UEM

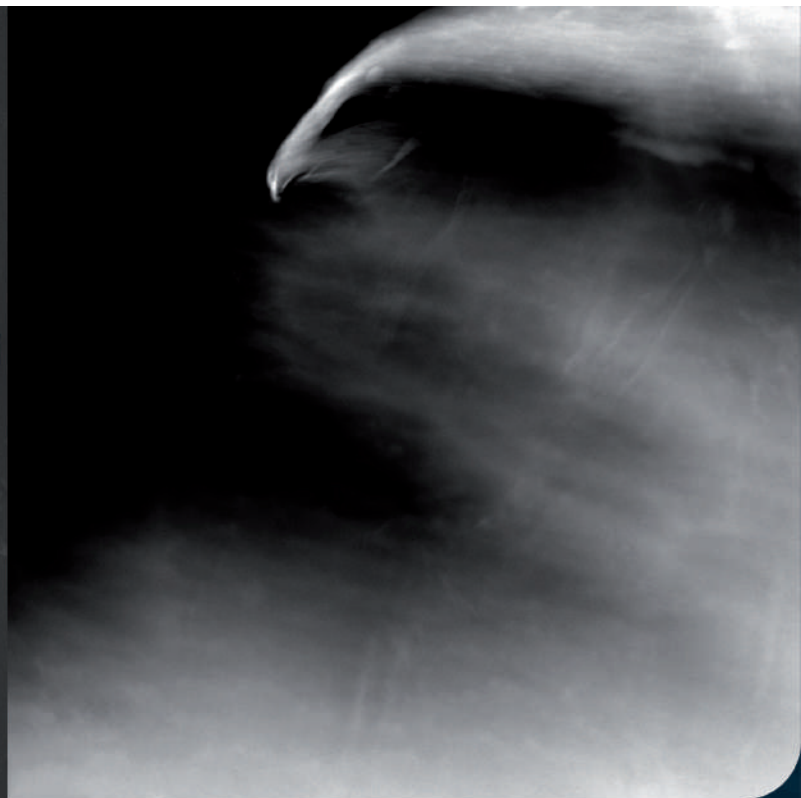

... à espera da presa!
Carlos Alberto Ospina Ramirez. LNNANO/CNPEN

JUNE

Sun	Mon	Tue	Wed	Thu	Fri	Sat
						01
02	03	04	05	06	07	08
09	10	11	12	13	14	15
16	17	18	19	20	21 	22
23	24	25	26	27	28	29
30						

 21 - Winter



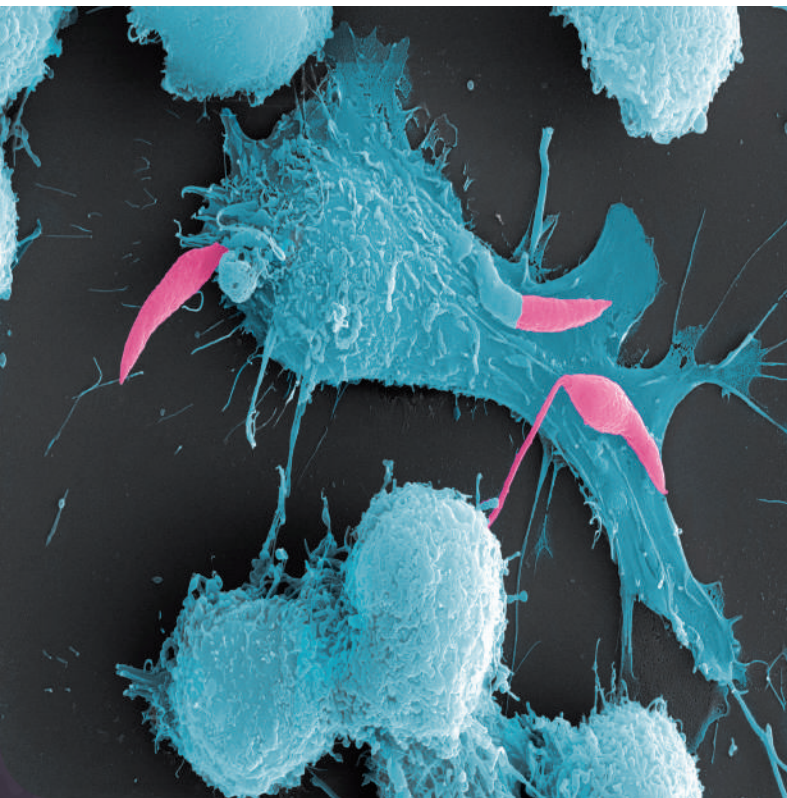

A fagocitose de *Leishmania* spp.
Rayanne Regina Beltrame Machado. UEM



Inclusão em estrutura bruta de fusão de um aço SAE1026 microaligado com vanádio.
Sandro Gonçalves Silva. UFRJ

JULY

Sun	Mon	Tue	Wed	Thu	Fri	Sat
	01	02	03	04	05	06
07	08	09	10	11	12	13
14	15	16	17	18	19	20
21	22	23	24	25	26	27
28	29	30	31			

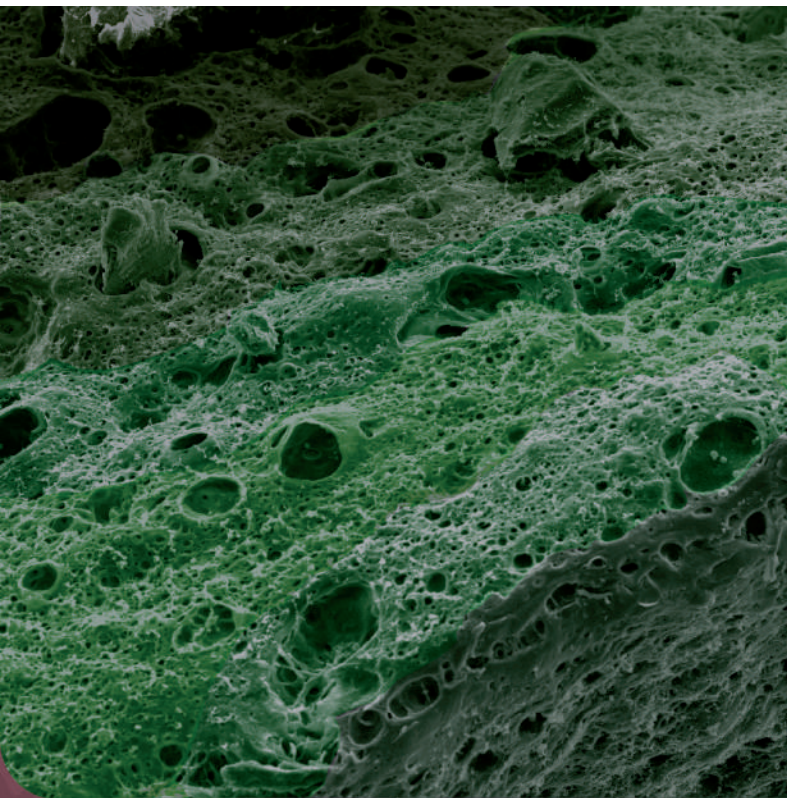

"Um belo recife de corais".
Ana Patrícia Cacia Gélvez. IEC

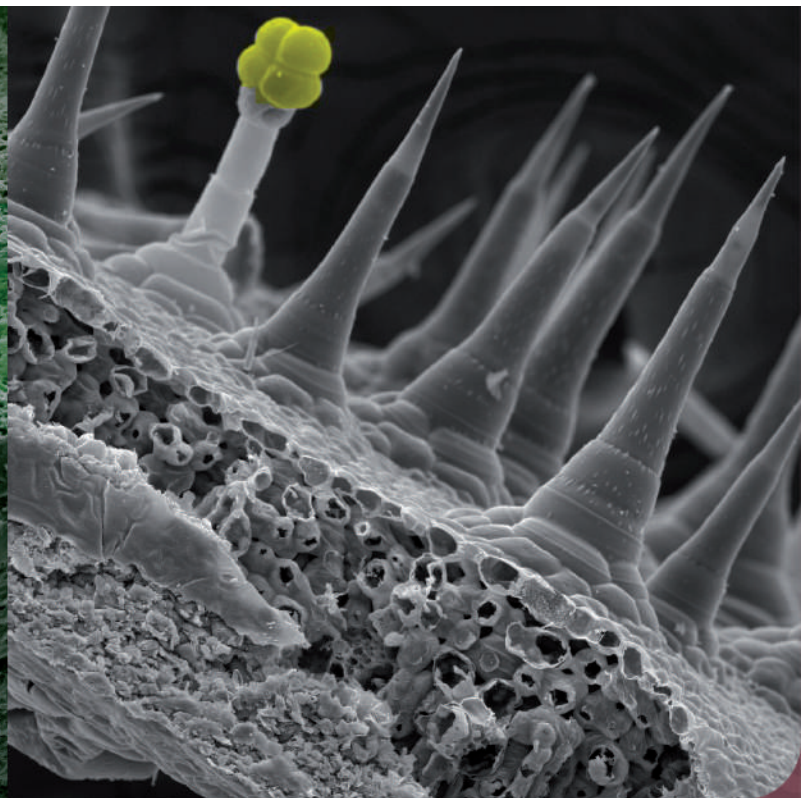

Microfloresta em folha de meloeiro.
Celli Rodrigues Muniz. EMBRAPA AGROINDÚSTRIA TROPICAL

AUGUST

Sun	Mon	Tue	Wed	Thu	Fri	Sat
				01	02	03
04	05	06	07	08	09	10
11	12	13	14	15	16	17
18	19	20	21	22	23	24
25	26	27	28	29	30	31

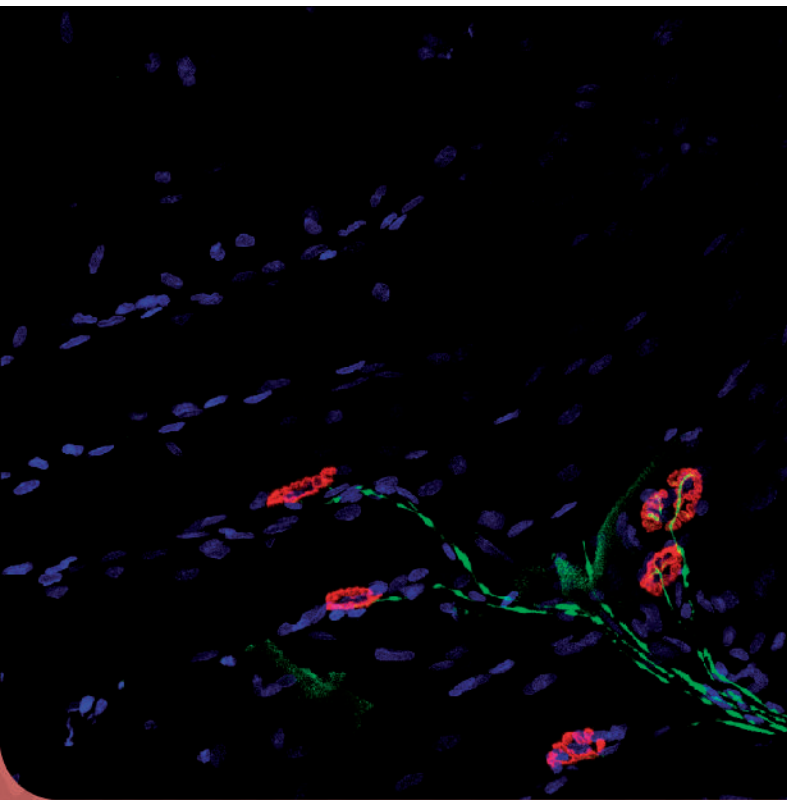

Azaleias neuromusculares.
Kevin Silva Muller. UNESP

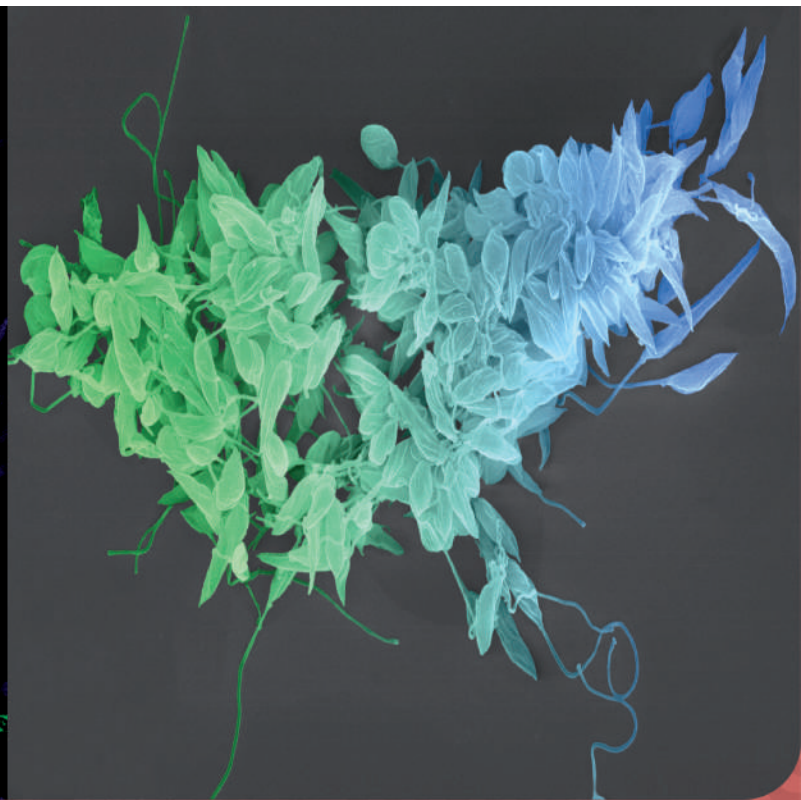

Reunião de condomínio: promastigotas elegendo o próximo macrófago a ser infectado.
Rodolfo Bento Balbinot. UEM

SEPTEMBER

Sun	Mon	Tue	Wed	Thu	Fri	Sat
01	02	03	04	05	06	07
08	09	10	11	12	13	14
15	16	17	18	19	20	21
22 [☀]	23	24	25	26	27	28
29	30					

☀ 22 - Spring



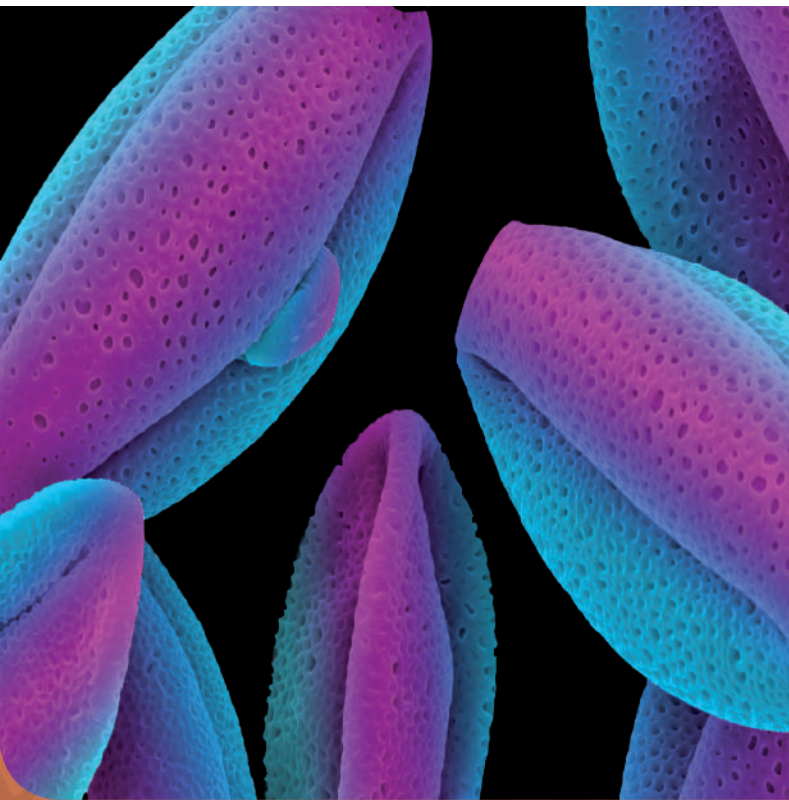

Pólen de *Ixora coccinea*.
Aldenora dos Santos Vasconcelos. CMABIO-UEA

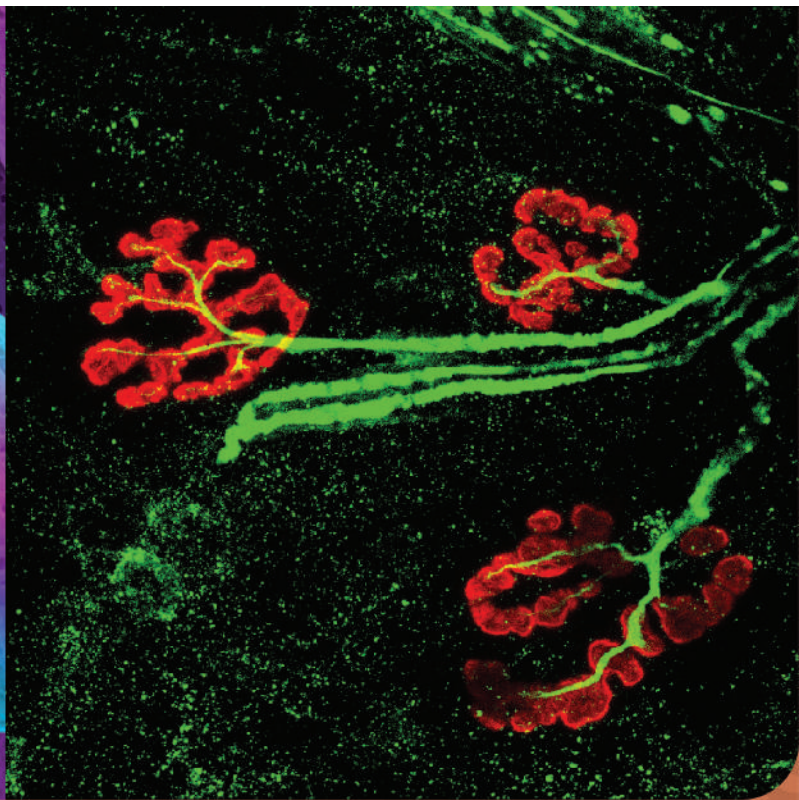

Respirando Movimentos - os alvéolos e as junções.
Kevin Silva Muller. UNESP

OCTOBER

Sun	Mon	Tue	Wed	Thu	Fri	Sat
		01	02	03	04	05
06	07	08	09	10	11	12
13	14	15	16	17	18	19
20	21	22	23	24	25	26
27	28	29	30	31		

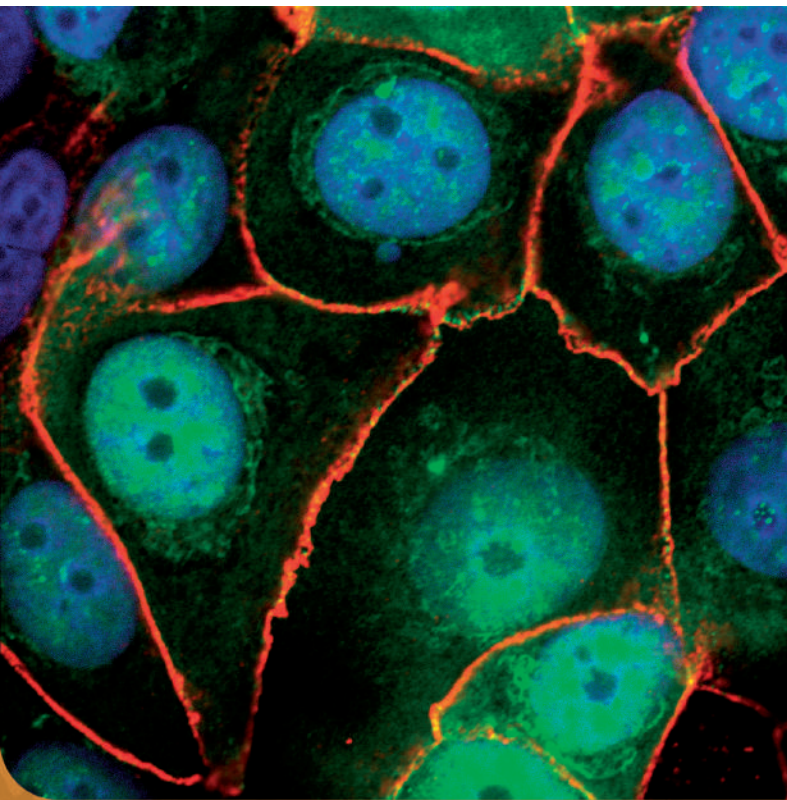

Superando fronteiras para compreensão do câncer.
Rui Milton Patrício da Silva Júnior. USP



Imagem 3D da superfície de fratura da liga Ti-6Al-4V após ensaio de fluência
(visualizar com óculos 3D) - Danieli Aparecida Pereira Reis. UNIFESP

NOVEMBER

Sun

Mon

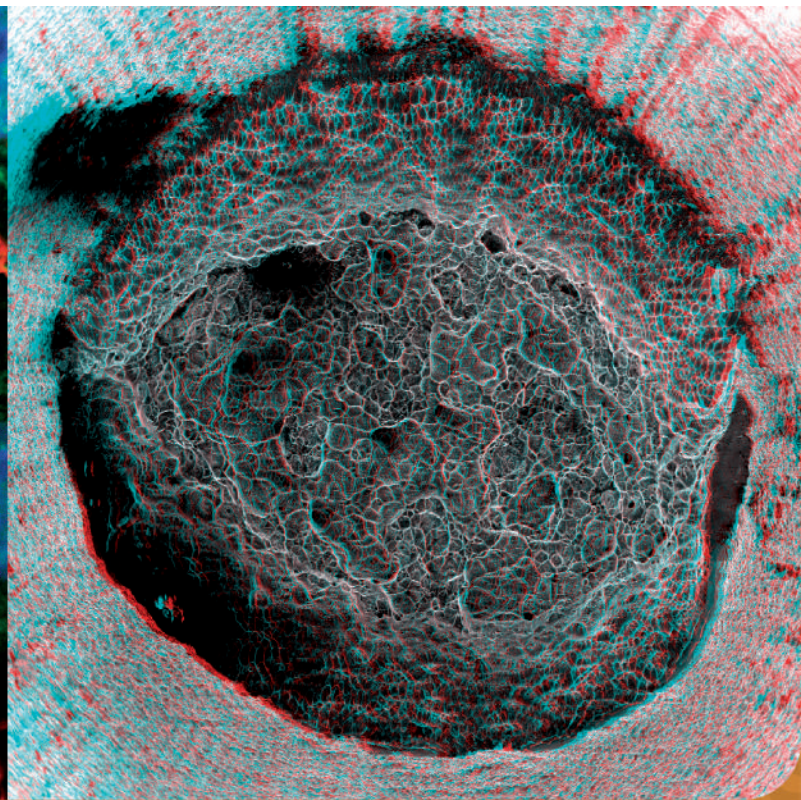
Tue

Wed

Thu

Fri

Sat

01

02

03

04

05

06

07

08

09

10

11

12

13

14

15

16

17

18

19

20

21

22

23

24

25

26

27

28

29

30

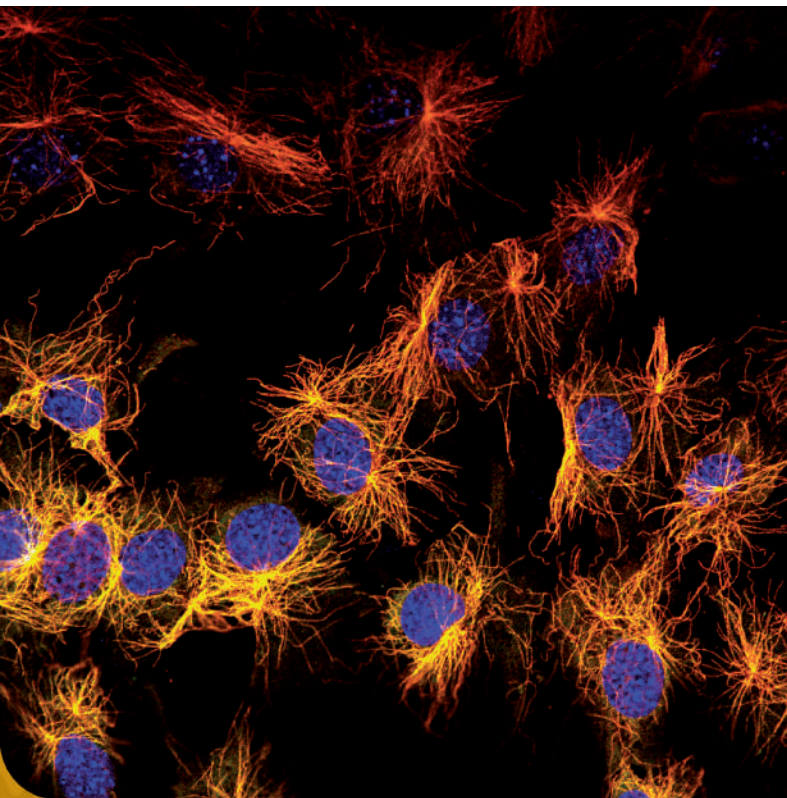

Instabilidade dinâmica dos microtúbulos: Um show de fogos de artifício.
Rui Milton Patrício da Silva Júnior. USP

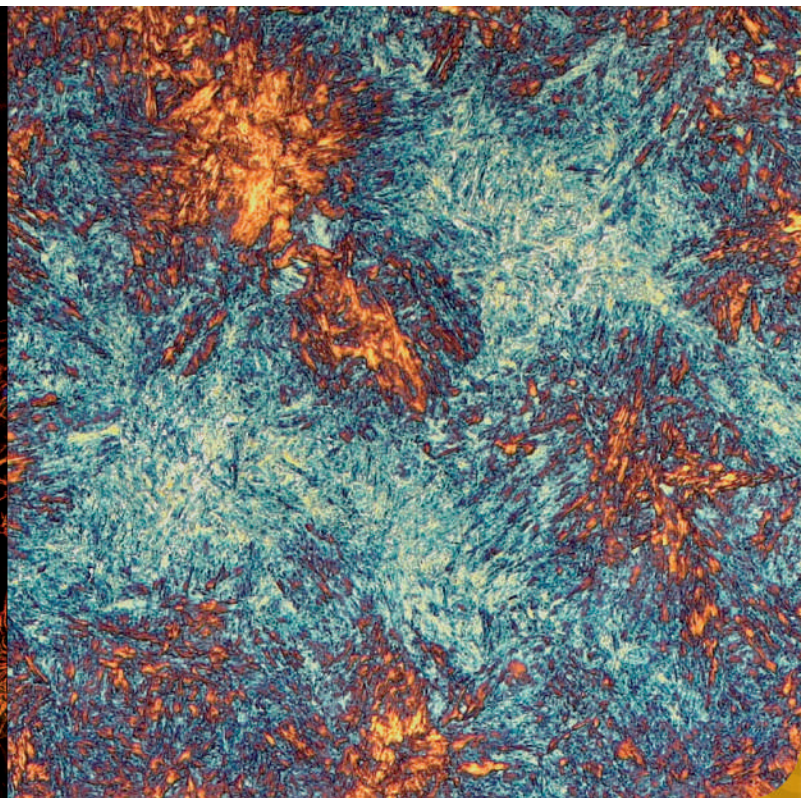

Maraging.
Mauricio Mendes Costa. CTM

DECEMBER

Sun	Mon	Tue	Wed	Thu	Fri	Sat
01	02	03	04	05	06	07
08	09	10	11	12	13	14
15	16	17	18	19	20	21 [*]
22	23	24	25	26	27	28
29	30	31				

^{*} 21 - Summer



SBMM - Board

President

Marco Cesar Cunegundes Guimarães (UFES)

Vice-President (Materials Science)

Rodrigo Prioli Menezes (PUC-Rio)

Vice-President (Biology)

Rodrigo Villares Portugal (LNNano-CNPEM)

Treasurer

Eduardo José Lopes Torres (UERJ)

Secretary

Paula Mendes Jardim (UFRJ)

Social Media Subcommittee

Beatriz Rodrigues Canabarro - (PhD student – UFRJ)

Dayane Alvarinho de Oliveira - (PhD student – UERJ)

Anderson de Farias Pereira - (PhD student – UFRJ)

Curators

Tatiane Oliveira dos Santos and Gisane Gasparotto (UFG)

Mariana Ozello Baratti (UNICAMP)

Danielle Lazarin Bidóia (UEL)

Partner Companies



ThermoFisher
SCIENTIFIC

JEOL
Solutions for Innovation



TESCAN
PERFORMANCE IN NANOSPACE



TNS
TENNESSEE

TISSUEGNOSTICS
PRECISION THAT INSPIRES



altmann
altmann s.a. importação e comércio



analítica

Leica
MICROSYSTEMS

